

FIRST FLOOR PLAN 1:200

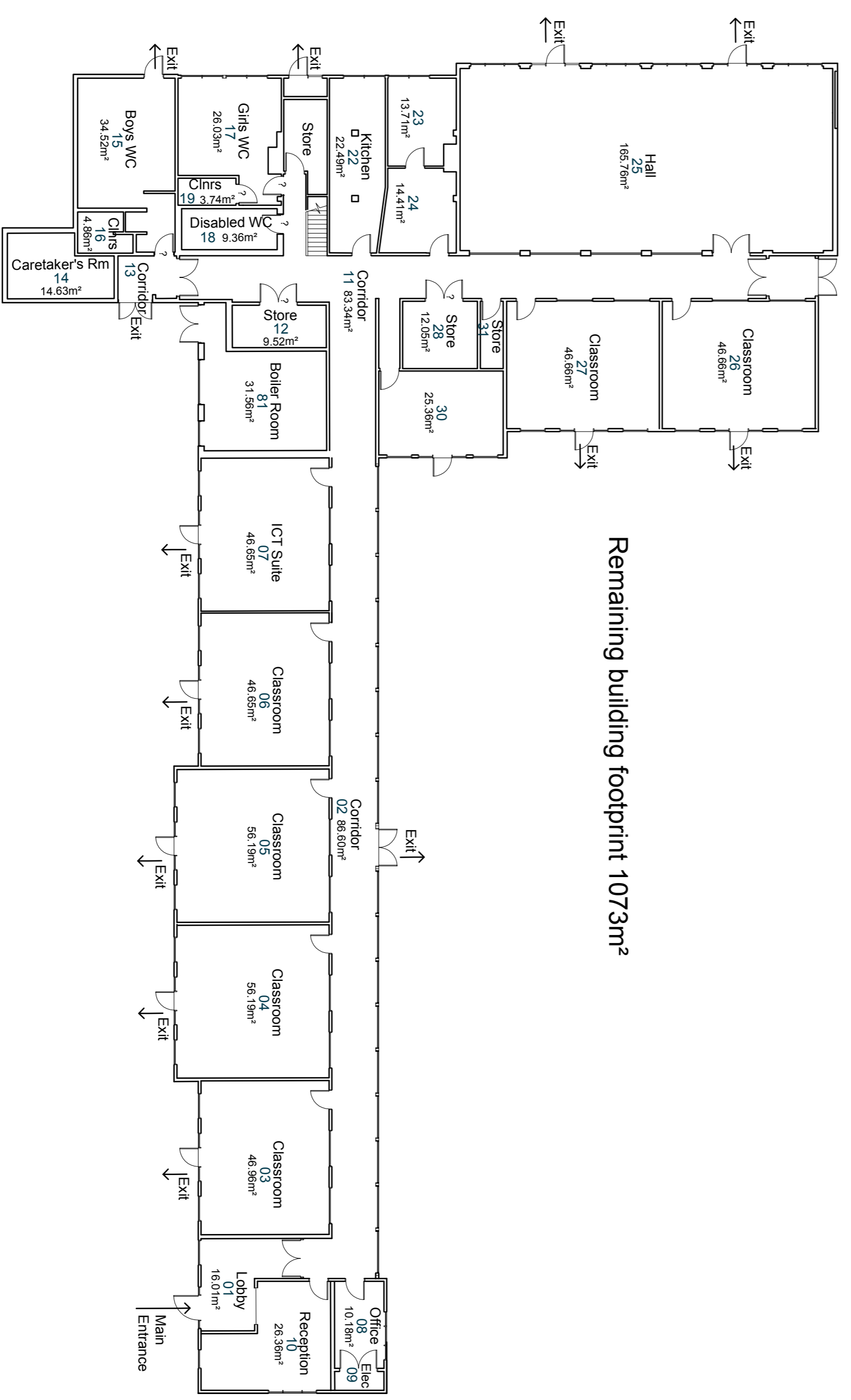

GROUND FLOOR PLAN 1:200

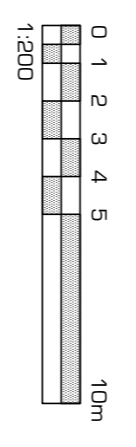
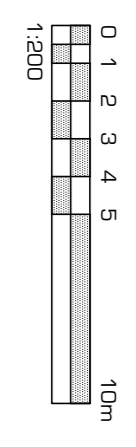

Remaining building footprint 1073m²

HUGGINS BROMAGE FERGUSON LTD
 RIBA Chartered Practice
 109 Orsett Road Grays Essex RM17 5HA
 Grays Thurrock (01375) 374415
 Fax No (01375) 391524
 reception@hbfa-architects.co.uk
 Web www.hbfa-architects.co.uk

Client: THURROCK COUNCIL AND
 TILBURY PIONEER ACADEMY
 Project: REFURBISHMENT AND IMPROVEMENTS, TILBURY
 MANDOR JUNIOR SCHOOL / TILBURY PIONEER
 ACADEMY, 43 DICKENS AVE, TILBURY RM18 8HJ
 Subject: FLOOR PLANS AS EXISTING

Scale	1:200 @ A1	Approved	GT	Drawn	GT
Date	MAR 2022	Date	MAR 2022	Date	MAR 2022
Dwg No.	5620	Rev'n	02	Rev'n	